VIP Algarve Property

one stop is all you need

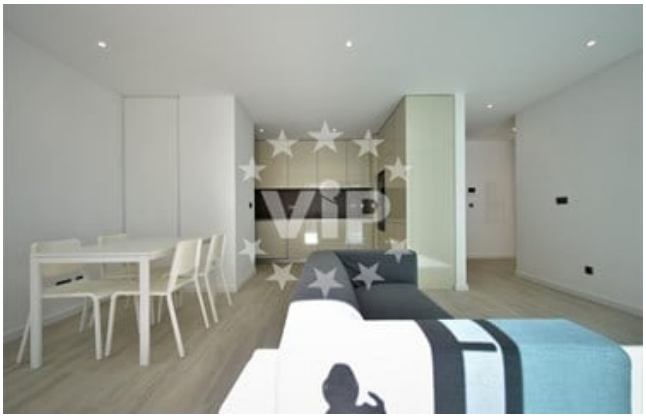

Apartment Loulé

Reference: VA1882

Price:	€ 699 000
Plot Size:	108.03m2
Build Area:	85.1m2
Bedroom(s):	2
Bathrooms:	2
Built In:	2022