VIP Algarve Property

one stop is all you need

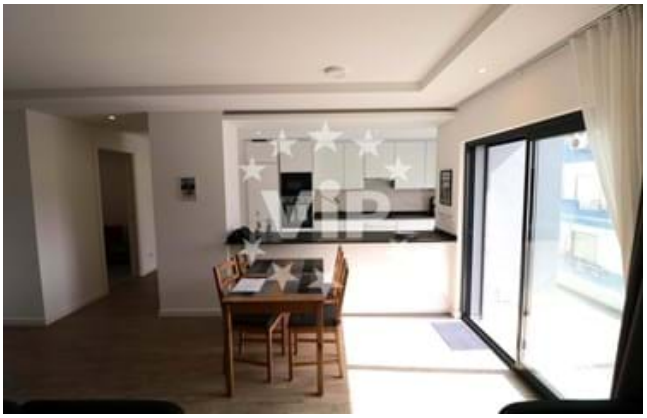

Apartment Olhão

Reference: VAPO343

Magnificent apartment, consisting of 3 bedrooms, one of them a suite with dressing room and private bathroom, all bedrooms are equipped with wardrobes and have access to balconies, the living room and kitchen are in open space, with approximately 40m², create a warm and inviting environment, perfect for gathering friends and family. In addition, it has a service area that is very useful. The terrace with swimming pool, an interior patio, solarium and access for people with reduced mobility provi

Price:	€ 455 000
Plot Size:	0m2
Build Area:	173.55m2
Bedroom(s):	3
Bathrooms:	2
Built In:	2022