VIP Algarve Property

one stop is all you need

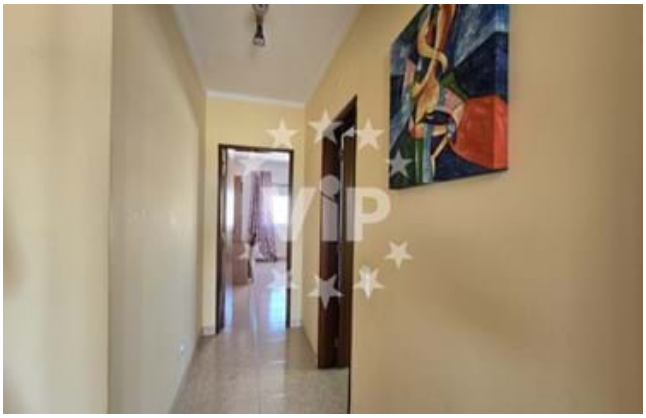

Apartment Olhão

Reference: VAO342

Excellent apartment, located in a central and quiet area. The apartment consists of a hall, three bedrooms, a bright living room with air conditioning, as well as a balcony, an equipped kitchen, storage room, two bathrooms, one with bathtub and the other with shower. The building is in excellent condition and offers easy access to get in and out of the city. Its southward orientation maximizes sun exposure, providing a bright and welcoming atmosphere in all rooms and it is located on the 4th fl

Price:	€ 240 000
Plot Size:	0m2
Build Area:	94.5m2
Bedroom(s):	3
Bathrooms:	2
Built In:	2002